

RECEIVED
1976 DEC 27 PM 12:47
JERRY W. ROUSE
BOONE COUNTY CLERK

BOONE CIRCUIT COURT

CITY OF WALTON,

Plaintiff

File No. 76-598

vs.

HERBERT BRUMLEY, Et Al.,

Defendants

JUDGMENT

Group # 243
" # 244
245

This case being before the Court, all Defendants having entered their appearance and not having filed answers objecting to the relief prayed for, and the Court being otherwise sufficiently advised;

IT IS NOW THEREFORE ORDERED that Edwards Drive, a Street located in Edwards Heights Addition to Walton being located in Plat Book No. 2 at Page 6 of the Boone County Records in the Clerk's Office at Burlington, Kentucky, be and the same is hereby closed as a Street.

FURTHER, the Plaintiff shall pay the costs of this action.

DONE this 21 day of Dec, 1976.

Sam Head
JUDGE

A COPY, ATTEST:
Malik Benson Clerk
Boone Circuit Court
Edwin Seckus D.C.

ENTERED IN ORDER
Book 49 Page 124113
Date 2-21, 1976

*Barold, Tumb & Lowery
Attorneys and Counselors at Law*

Lawyers Building, 200 Main Street

Flanner, Kentucky 41019 571-2600

A. M. EDWARDS, JR. AND EDNA E. EDWARDS HIS WIFE,
AND LULA E. KENDALL AND E. W. KENDALL, HER HUSBAND,
HEREBY DEDICATE TO THE PUBLIC THE STREETS
SHOWN ON THE ANNEXED PLAT.
THIS JUNE 26, 1948.

/s/ A. M. EDWARDS, JR.
/s/ EDNA E. EDWARDS
/s/ LULA E. KENDALL
/s/ E. W. KENDALL

STATE OF KENTUCKY
COUNTY OF BOONE

I, JOHN L. VEST, A NOTARY PUBLIC IN AND FOR
THE COUNTY AND STATE AFORESAID, DO CERTIFY THAT
LULA E. KENDALL AND E. W. KENDALL, HER HEIRS,
HAVE APPEARED BEFORE ME THIS DAY AND ACKNOWLEDGED
THE ABOVE DEDICATION. THIS JUNE 26, 1948.

/s/ JOHN L. VEST
N.P. B. C.

MY COMMISSION EXPIRES MAY 1, 1950.

U. S. A.
DISTRICT OF COLUMBIA

I, KATHERINE L. WEED, A NOTARY PUBLIC IN AND
FOR THE DISTRICT AFORESAID, DO CERTIFY THAT A. M.
EDWARDS, JR. AND EDNA E. EDWARDS, HIS WIFE, THIS
DAY APPEARED BEFORE ME AND ACKNOWLEDGED THE DEDICATION
OF THE STREETS ON THE ANNEXED PLAT.
GIVEN UNDER MY HAND AND SEAL OF OFFICE ON THIS 8TH
DAY OF JULY, 1948.

/s/ KATHERINE L. WEED, NOTARY PUBLIC
MY COMMISSION EXPIRES 3/15/53.

FILED IN OFFICE JULY 12, 1948.
/s/ C. D. PEARSON, CLERK

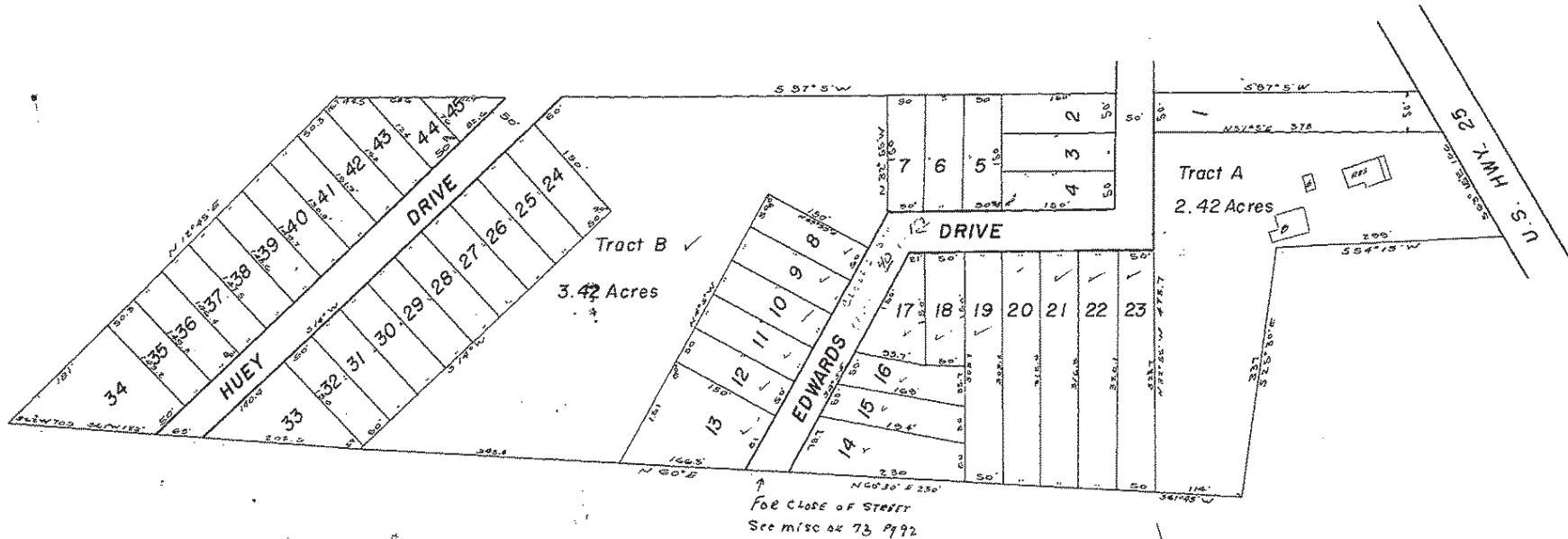
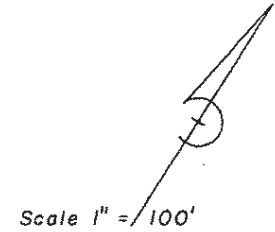

EDWARDS HEIGHTS
ADDITION
TO
WALTON
BOONE COUNTY

A. M. EDWARDS EST.
AT AUCTION JUNE 26, 1948
R. M. LUCAS - C. W. RANSLER - REALTORS
PEN L. VALLANDINGHAM, SURVEYOR